

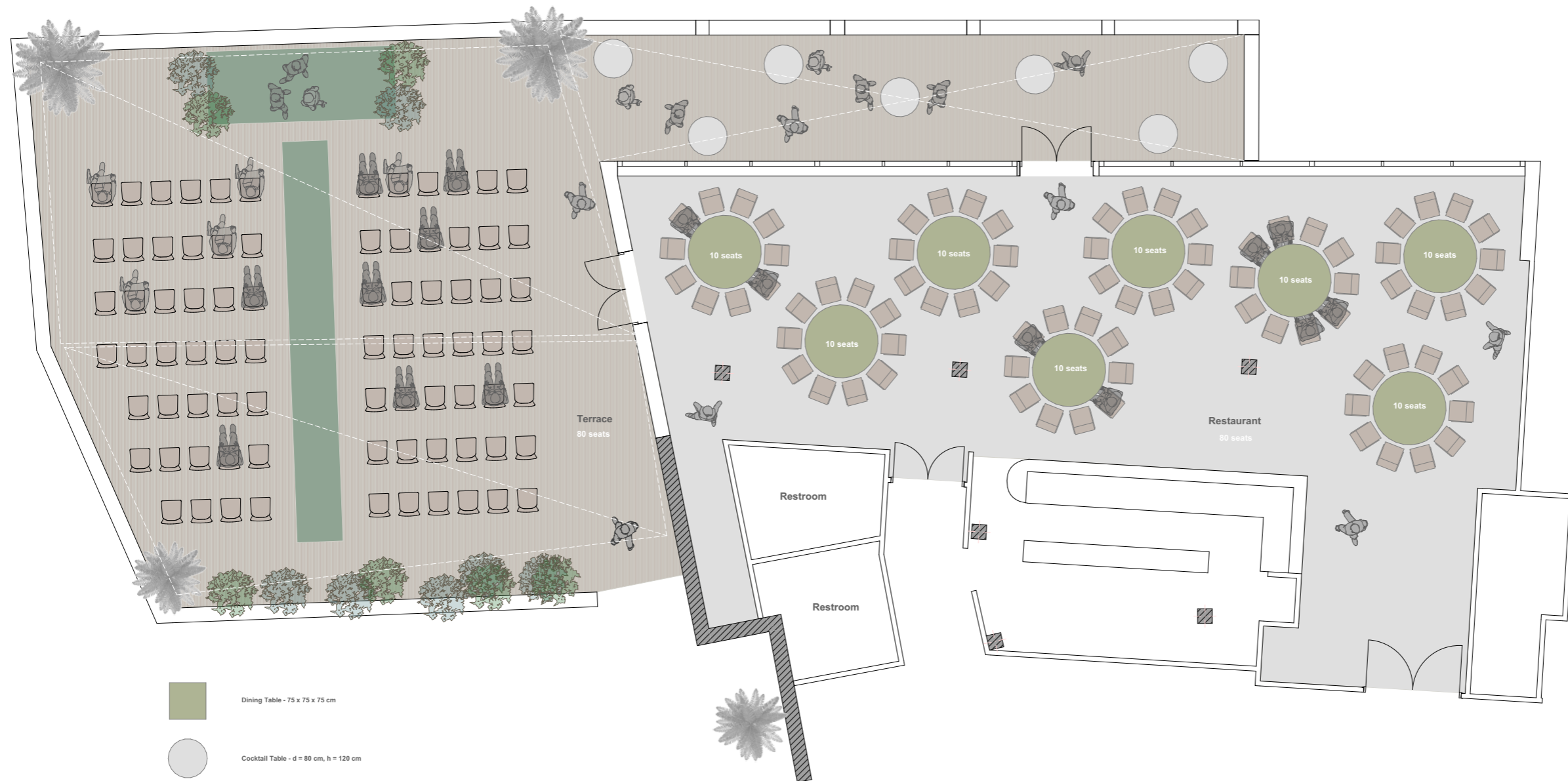





The contractor is responsible for checking all dimensions, dimensions and conditions of the building as well as the environmental regulations. Deviations must be reported to the construction management immediately. The contractor is liable for dimensional errors. This plan is only valid in conjunction with the static construction plans and all detailed plans and material lists. All toilets and wet areas must be designed according to the tile plans.



-  Dining Table - 75 x 75 x 75 cm
-  Cocktail Table - d = 80 cm, h = 120 cm
-  Round Table - d = 150 cm, h = 75 cm
-  Rented chair - 40 x 48 x 90 cm
-  Dining Chair - 45 x 50 x 110 cm

**Changes**

Index	Inhalt	am

**Release**

Index	von	am



Project  
**Portals Hills Boutique Hotel**  
**Calle Segui, 07181 Poartals Nous / Mallorca**

GM | RGM

Content  
 Setting : Wedding - 80 people

Filename  
 SPMAL01 - Eventplanning.pln

Planning status

Scale 1 : 100	Format: <b>DIN A3</b>	gez. <b>ab</b>
Number	Index	Date 02.07.2024